

User's Guide

GM310 Gaming Mouse

Ver.:1.00

Caution: Read the user's guide for proper installation instructions.

Contents

1 Package Contents and System Requirements	3
2 Technical Specifications.....	3
3 Device Layout	4
4 Windows Installation	5
5 Open Methods	7
6 Software Update	8
7 Home.....	8
8 Device Setting.....	9
8.1 Mouse Settings	13
8.1.1 Customize.....	14
8.1.2 Sensitivity	18
8.1.3 Light FX.....	19
8.1.4 Light FX Sync.....	20
8.2 Macro	21
8.3 Discover	24
8.3.1 Download profile	26
8.3.2 Configure Profile	27
8.3.3 Upload.....	29
8.3.4 Search.....	30
8.3.5 Login.....	30
8.3.6 My Account	35
8.4 Setting	39
8.5 Tray.....	39
9 Safety Guide and Maintenance.....	40

1 Package Contents and System Requirements

Package Contents

- GM310 gaming mouse
- Quick setup guide
- Warranty card
- Weight module

Product Requirements

- Windows® 7 or above
- Available USB port

AOC G-Menu Requirements

- Windows® 7 or above
- 500MB free hard disk space
- Internet connection

Technical Support

- Please check our official website for local warranty details

Free online technical support at www.aoc.com

2 Technical Specifications

Technical Specifications

- Advanced optical sensor with true 6,200 DPI , maximum 12400 DPI by software interpolation.
- Switchable DPI – 800/1200/1600//3200/6400/12400 (default 1200 DPI)
- Up to 220 inches per second (IPS) and 30g acceleration
- 7 programmable buttons
- Huano mechanical switch with up to 20 million clicks lifespan
- Up to 1000 Hz/1ms report rate
- 1 onboard memory profile
- Customizable RGB lighting effect syncing with other AOC gaming devices
- 1.8 M braided cable

Approximate Size & Weight

- Length: 127 mm/ 5 in
- Width: 65 mm/ 2.56 in

- Height: 41mm/ 1.61 in
- Weight: 89g/0.2 lbs (without cable and weight tuning module)
- Cable Length: 1.8 m/ 5.9 ft

Operating Environment

- Operating Temperature: 0 ° C (32 ° F) to 40 ° C (104 ° F)
- Operating Humidity: 10% - 85%

3 Device Layout

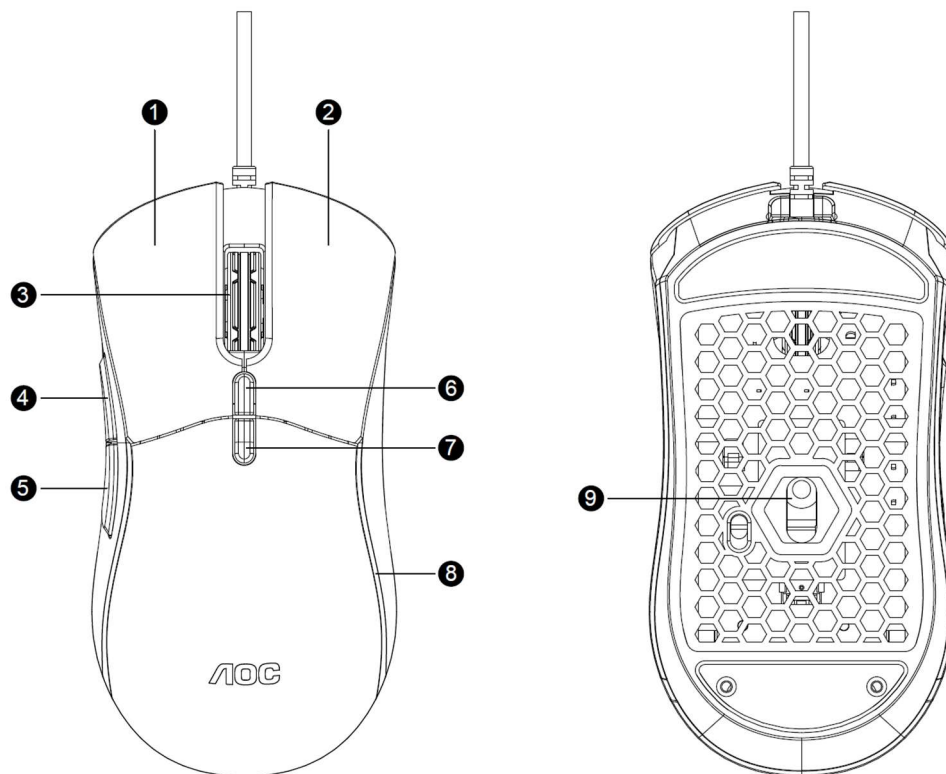

1. Left Button
2. Right Button
3. Middle Button/Scroll Wheel
4. Browser Forward
5. Browser Backward
6. DPI Up
7. DPI Down
8. Light Bar
9. Optical Sensor

4 Windows Installation

1. Download the AOC G-Menu executable, and double click the **EXE** file to start the installation.
2. Accept the license agreement by selecting the **I Agree** radio button, and clicking the **Next** button.

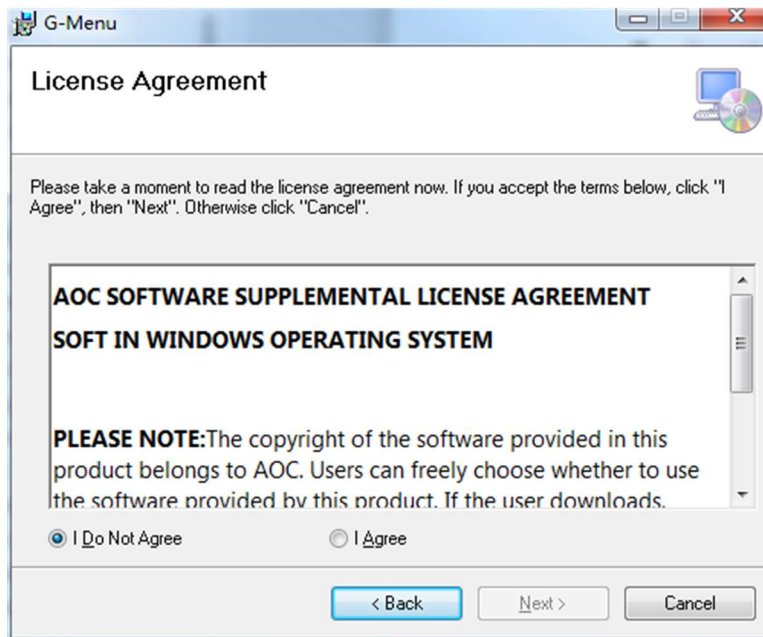

3. Select the installation folder. Select the default folder by pressing the **Next** button.

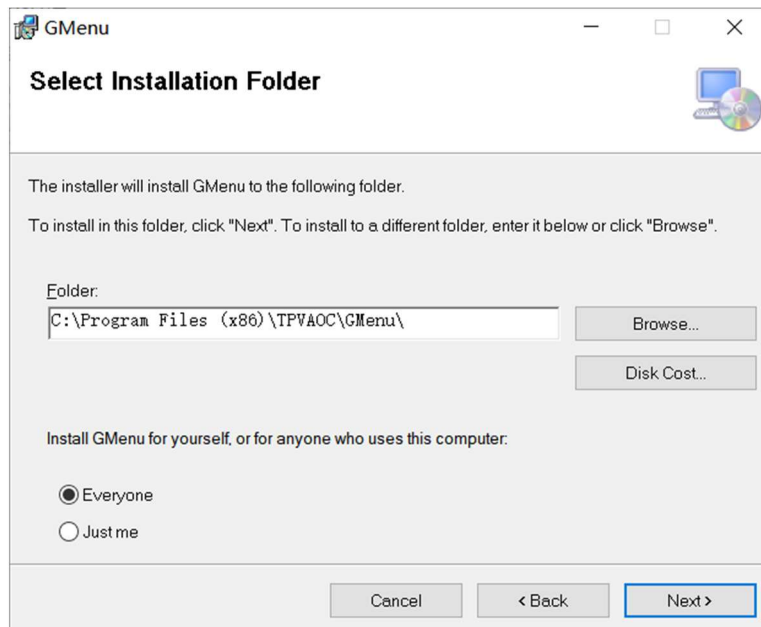

Selecting the **Browse** button will open a **Browse for Folder** dialog box.

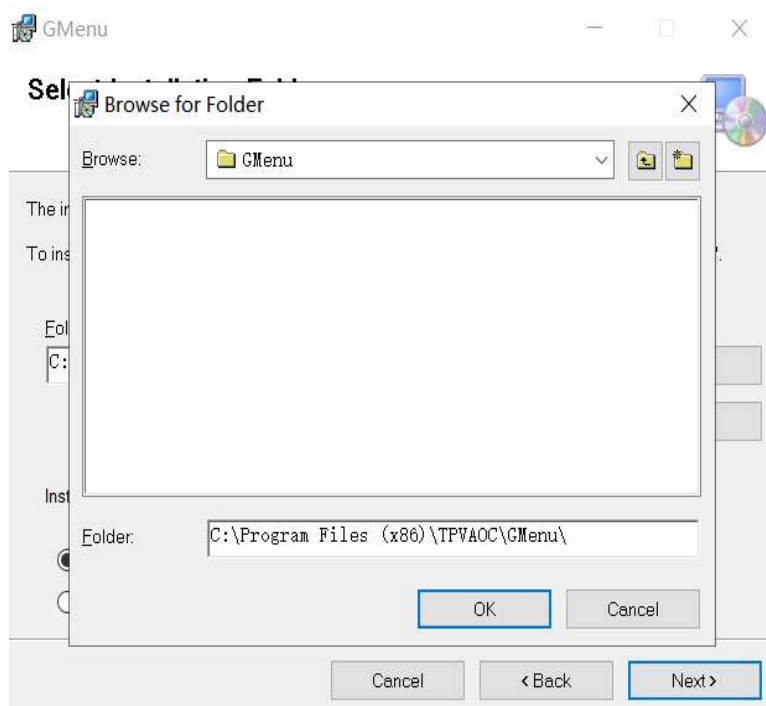

4. Confirm Installation by pressing the **Next** button.

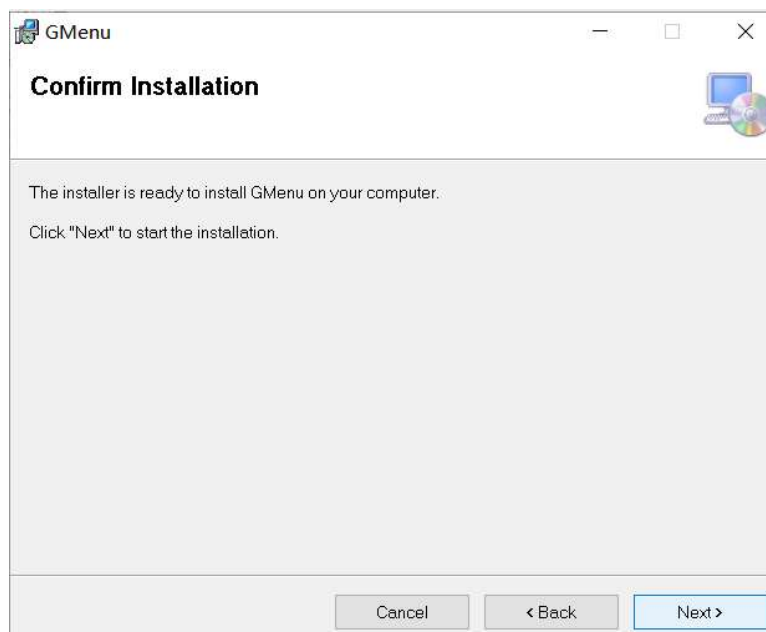

5. Complete the installation by pressing the **Close** button. Congratulations on installing G-menu!

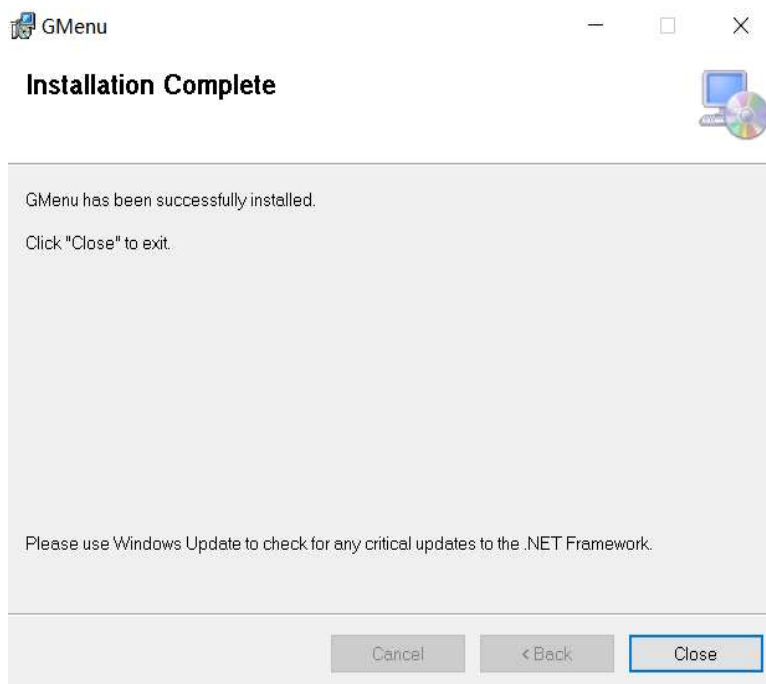

To uninstall G-Menu:

For **Windows 10**: Go to Windows Settings > Apps > Apps and Features > select G-Menu and press the Uninstall button.

For **Windows 7/8/8.1**: Go to Control Panel > Programs > Programs and Features > select G-Menu and press the Uninstall button.

5 Open Methods

There are 3 ways to access the G-Menu application.

- ① Start Menu>G-Menu

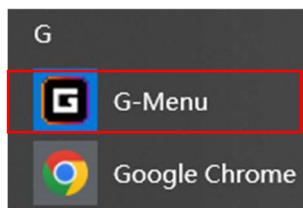

- ② Taskbar>Right click on the taskbar icon

- ③ Shortcut on Desktop

6 Software Update

- When you enter the G-Menu home page, the software will automatically check for updates, if there is a new version, it will be downloaded in the background.
- After the download is complete, the interface will alert you to install the update.

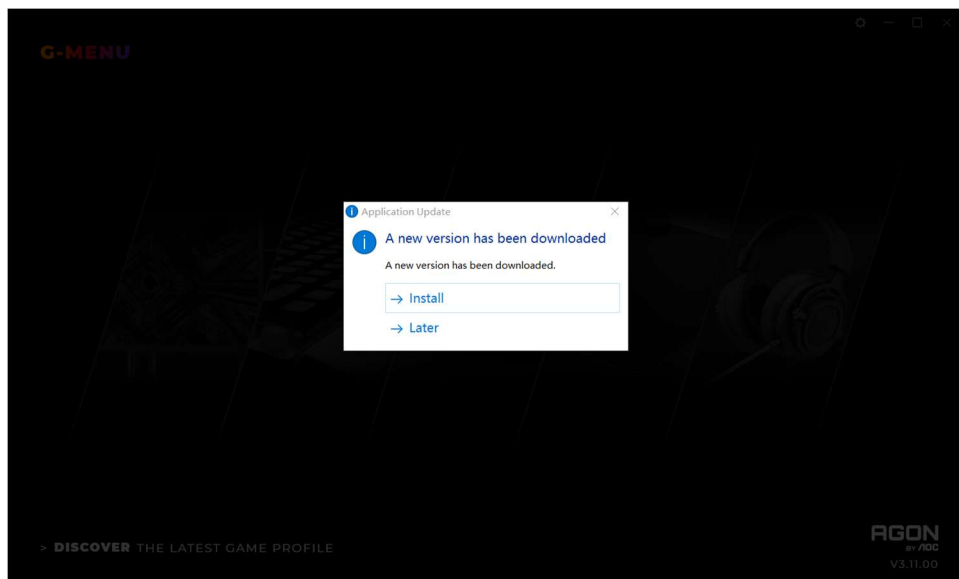

- Note: If there is no network connection, G-Menu will not be able to detect updates.

7 Home

- Open AOC G-Menu application and enter the home page.

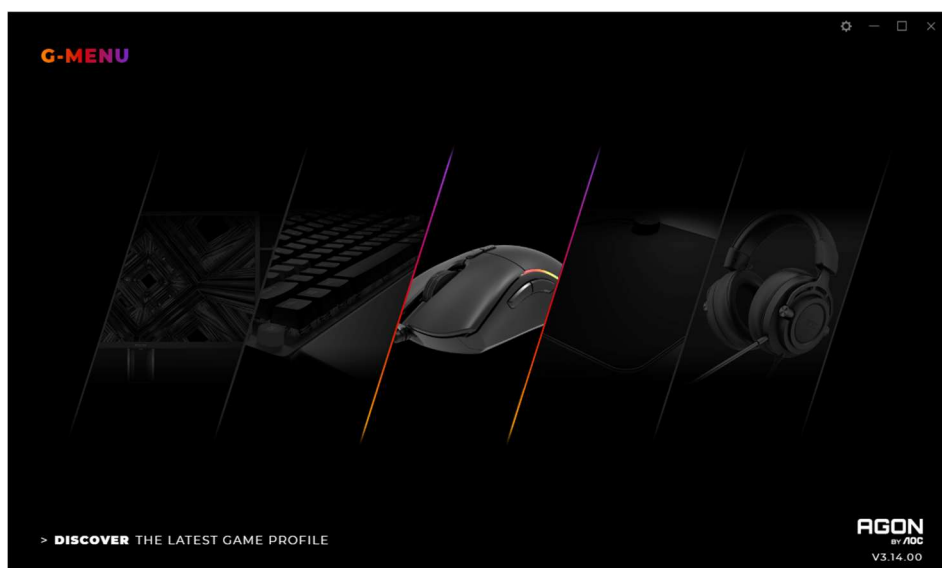

- 1) **Application name:** Displayed on the top left, not clickable.
- 2) **Brand logo, Software version:** Displayed at the bottom right, not clickable.
- 3) **Minimize/Restore:** Displayed at the top right. Click to switch the interface to zoom in/restore the display.
- 4) **Setting:** Displayed at the top right. Click to enter the setting interface, where you can set the language.
- 5) **Device display:**
 - The device types supported by the current software are displayed by default, including: Monitor, Keyboard, Mouse, Mouse mat, and Headset.
 - Currently connected devices are highlighted and may be clicked. Other device types are grayed out and cannot be clicked.
 - Click on the device icon to enter the device settings interface.
- 6) **Discover**
 - Click the **Discover** button to find the latest game profiles.
- 7) **Close:** Click the **Close** button to close the application interface, the actual application is still running in the background.

8 Device Setting

1. Top Navigation

- G-Menu navigation options: Home, Monitor, Mouse, Keyboard, Mouse mat, Headset, and Macro.
- The names of unconnected devices are greyed out.
- Click an active button to open the device settings interface.
- Click the **Home** button to return to the homepage.

2. Left Navigation

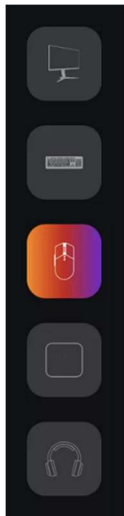

- Navigation buttons are, from top-to-bottom: Monitor, Keyboard, Mouse, Mouse mat, Headset.
- The icons of unconnected devices are hidden.

3. Multi-model

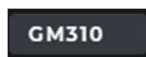

- Click on the **Model** drop-down menu to display a list of devices attached to the system.
- Data will start loading automatically after selecting a model.

4. Select a profile

- Click on the **Profile** drop-down menu to display all local profiles.
- After switching the profile, it will be automatically configured on the current board and takes effect in real time.

5. More Profile Management

- Click the **Meatballs** menu to expand the profile selection item: Add, Import, Export, Rename, and Associate.

A) Add

- Enter the name of the new profile.
- Click the **File** button to open the local executable file or enter the execution path in the input box directly.
- Click the **Save** button to add the profile.
- Click the **Cancel** button to close the pop-up box.

B) Import

- Opens a **File Explorer** dialog box.
- Locate the file to import and select it. Press the **OK** button to import the profile.
- The profile will be imported and populate the currently selected profile. The previous profile will be overwritten with the imported settings.

C) Export

- The export command will only export the settings for the current profile.
- A **Save** dialog box will open, and you may navigate to where you wish to save the file.
- Click the **Save** button to save the exported profile.

D) Rename

- Change the name of the current profile. It cannot be a duplicate of an existing profile name.
- Click the **Save** button to save the new name.

- Click the **Cancel** button to close the pop-up box.

E) Associate

- You may associate an executable file to run each time the profile is selected.
- Click the **File** button to open a **File Explorer** dialog box that shows **.exe** files.
- Or you can directly enter the execution path in the input box.
- After selecting the application, click the **Open** button, the path will be automatically filled into the input box.

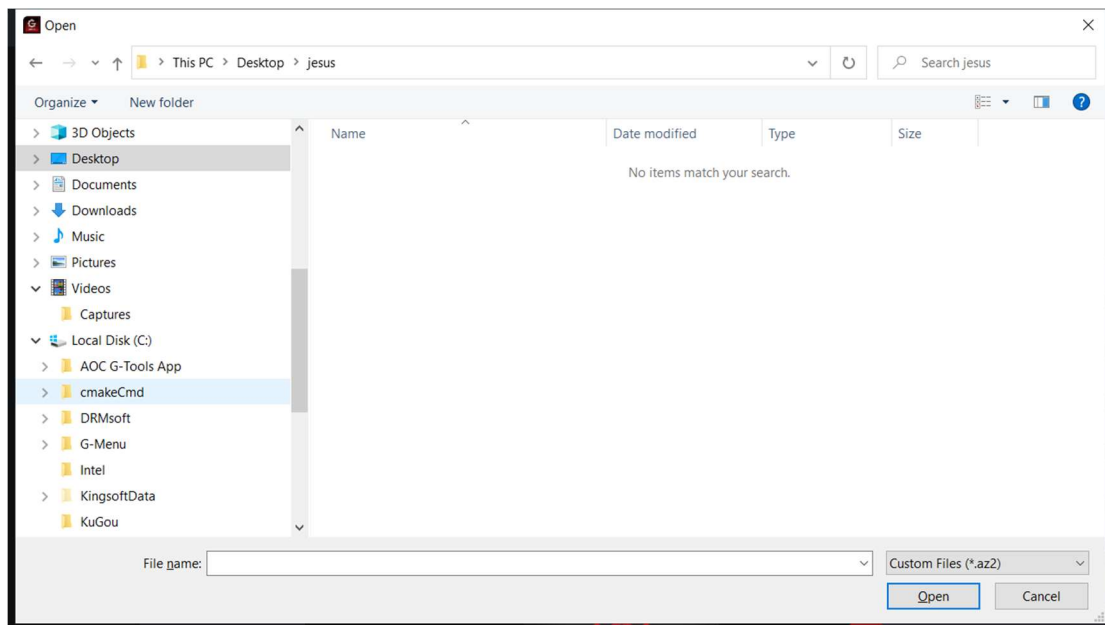

- Click the **Save** button to add the application to the profile.
- Click the **Cancel** button to close the pop-up box.

6. On board memory

Click the icon to open the On-Board Memory pop-up interface

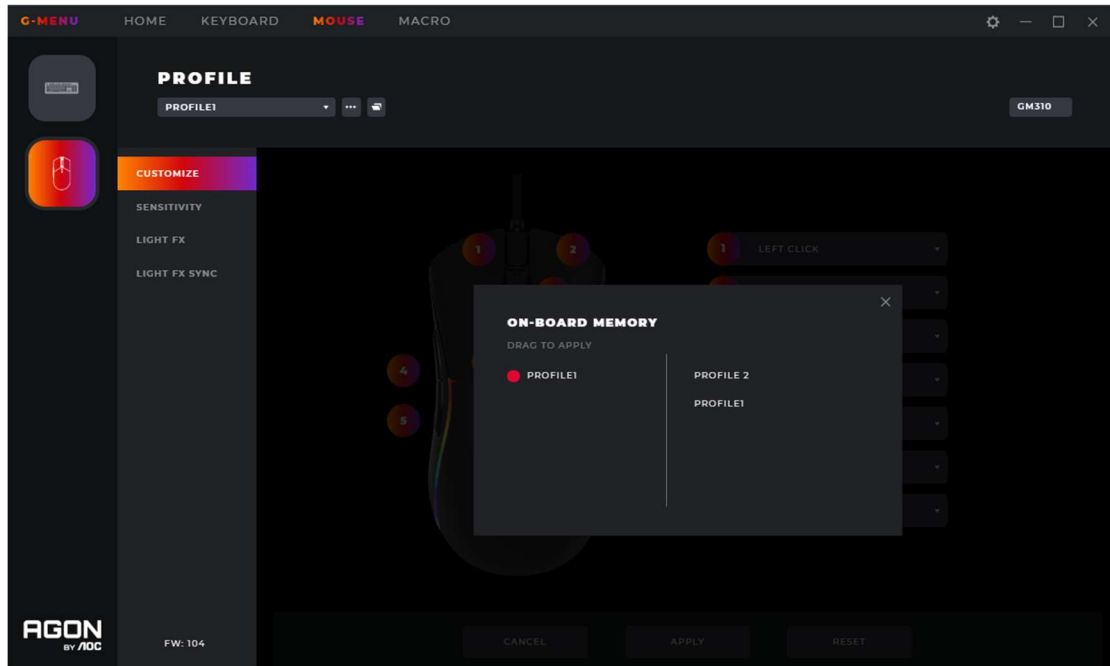

1. The left side of the interface is the current device onboard, the right side is list of all local profile files.

2. **On-board adaptation:** Drag the profile file to the back of the corresponding on-board color. After completion, the profile will be immediately applied to the on-board to take effect.

3. Delete a profile

- Click the delete icon behind the profile to delete it.
- The profile currently in use does not support deletion.
- Click the close icon to close the pop-up window.

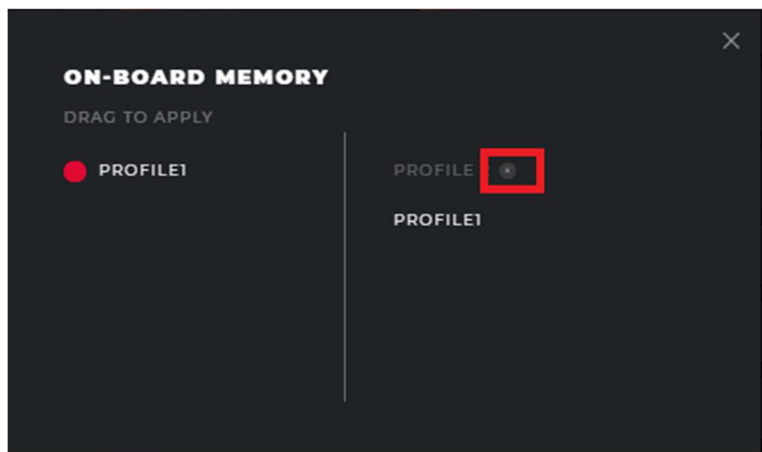

8.1 Mouse Settings

Prerequisites: Connect the mouse, and click the mouse icon on the home page.

8.1.1 Customize

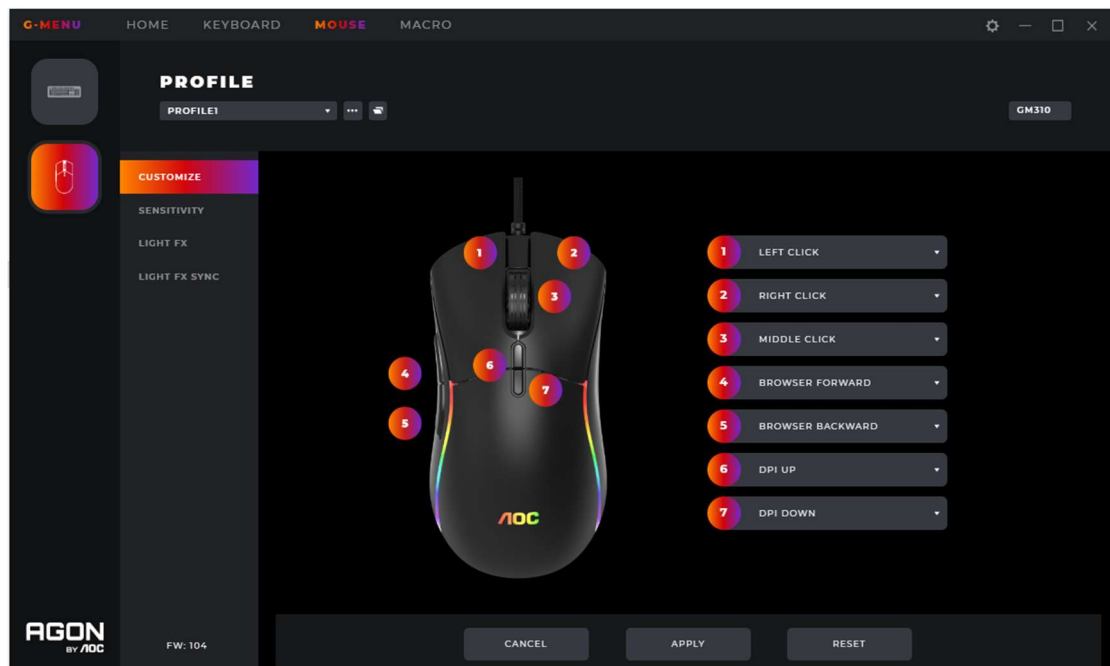

1. Mouse

- Displays the currently connected mouse.

2. Key sequence number

- Not clickable.

3. Button definition

- Click the **Mouse Button** drop-down menu to display all key functions supported by the current device.
- Select the **Macro Manager** option to enter the **Macro Select** to use see 8.1.1.1.
- The button can be previewed immediately after the option is set; the option will only be maintained if the **Save** button is pressed before exiting the window.
- Note: There should be at least one left button function. If no button is defined as the left button function, the drop-down box of the button cannot be clicked to expand.

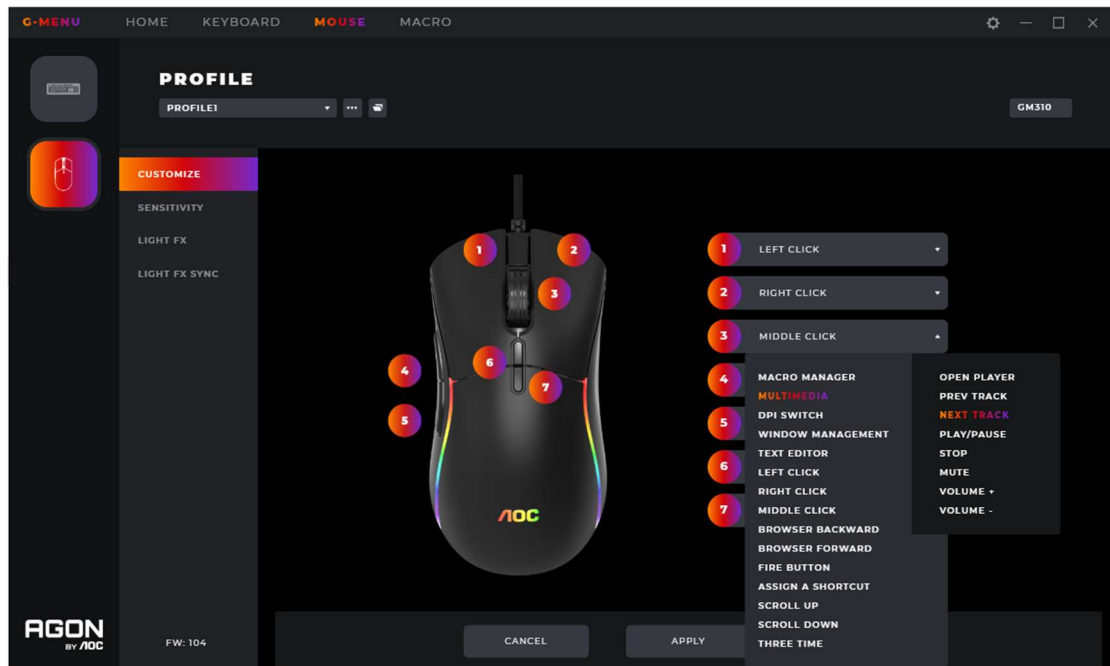

4. Cancel

- Click the **Cancel** button to cancel this mouse setting and revert to the previously saved state.

5. Apply

- Click the **Apply** button to save the current setting.

6. Reset to Factory Settings

- Click the **Reset** button, the dialog box is as follows:
 - Click the **Cancel** button to close the dialog box and cancel the reset.
 - Click the **OK** button to close the dialog box and restore the mouse profile settings to the factory default state.

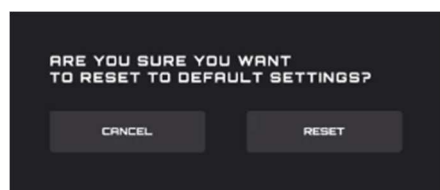

8.1.1.1 Macro select

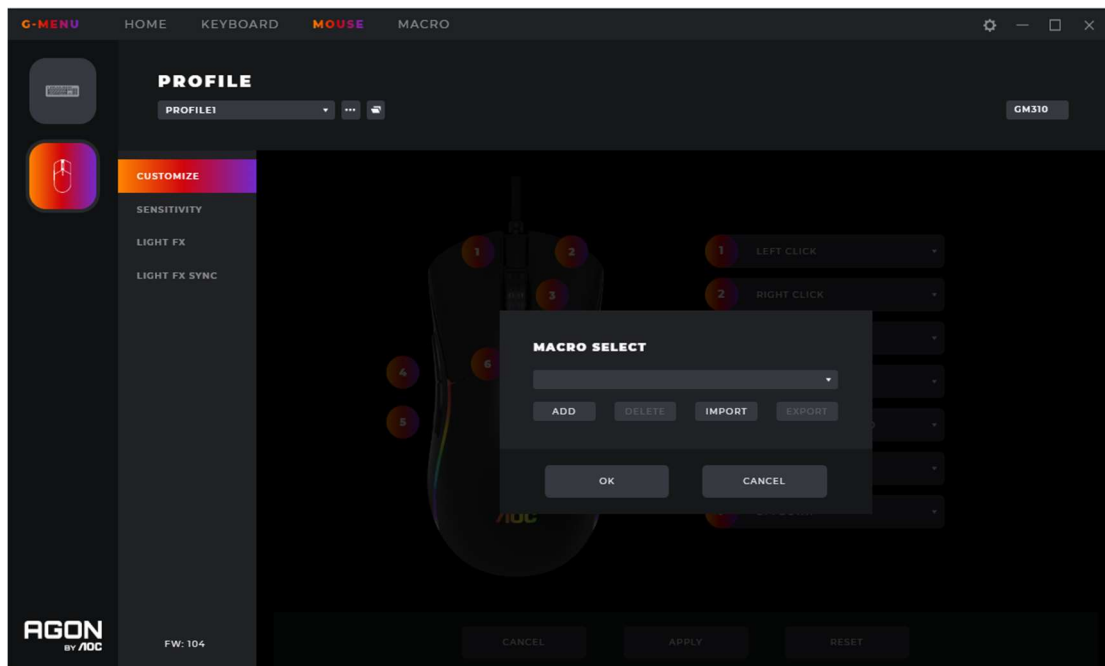

1. Click the drop-down box to select an existing macro.
2. Add
 - Click the **Add** button to display the macro editing interface.
3. Delete
 - Click the **Delete** button to remove the currently selected macro.
4. Import
 - Click the **Import** button to open a **File Explorer** dialog box, select the Macro file, and click the **Open** button to import the file.
5. Export
 - Click the **Export** button to open the export file dialog to save locally.
6. Select Play Option
 - After selecting a Macro play options are displayed at the bottom of the interface.

MACRO SELECT

LOREM ▼

ADD DELETE IMPORT EXPORT

PLAY OPTIONS

☐ REPEAT TIMES

☒ REPEAT UNTIL YOU PRESS ANY MACRO KEY TO END

☐ REPEAT UNTIL MACRO KEY RELEASE

OK CANCEL

- **Repeat Times:** Enter the number of times to repeat the macro action, default 1.
- **Repeat Until You Press Any Macro Key to End:** Repeat the macro action until you press any macro key to end replay of the macro.
- **Repeat Until Macro Key Release:** Repeat the macro action only while the macro key is being pressed.

7. OK

- Click the **OK** button to enable the macro definition and play options.

8. Cancel

- Click the **Cancel** button to cancel the button macro definition and close the dialog box.

8.1.2 Sensitivity

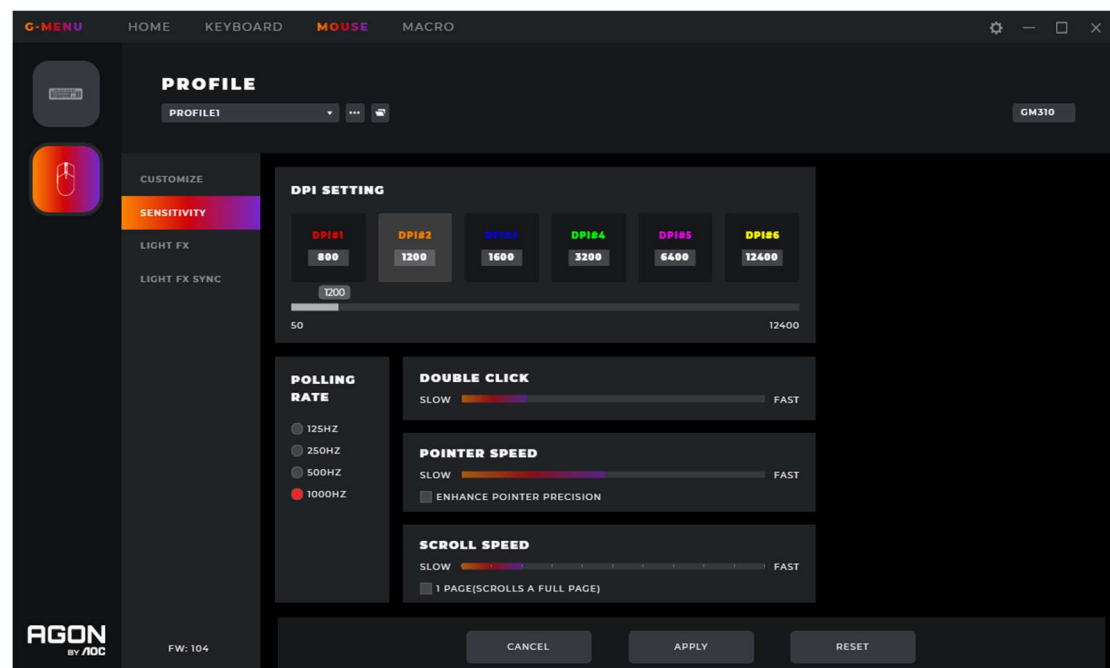

1. DPI Setting

- Each DPI setting has a corresponding color.
- DPI 1-6, click the icon to highlight, the input box and the slider below are activated.
 - You can create up to 6 different settings. Change the setting with the slider from left to right.
 - The DPI setting can be different for each profile.
- The higher the DPI the more sensitive the mouse is to small movements, moving the cursor further across the screen.

2. Polling Rate

- The option value comes from the device, the first one is selected by default.
- If the mouse is capable of different polling rates they will be displayed here. The first one will be selected by default.
- The higher the polling rate the more often the mouse updates its position. This consumes more CPU resources. Useful for small high precision movements.

3. Double Click

- Adjust the time between registering two clicks as a double click.

4. Pointer Speed

- Adjusts how fast the pointer moves across the screen.

- Enhance Pointer Precision: Enable this checkbox for Windows OS to provide additional acceleration for rapid mouse movement.

5. Scroll Speed

- Adjust mouse wheel scroll speed.
- The **1 Page (Scrolls a Full Page)** checkbox sets the mouse wheel to scroll entire pages.

8.1.3 Light FX

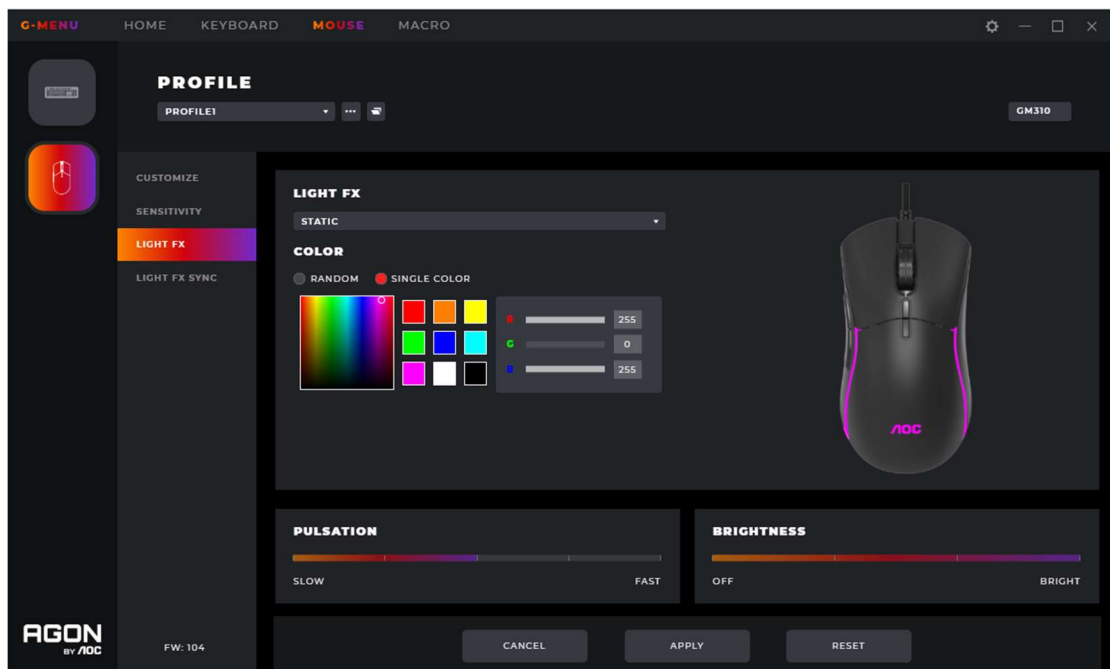

1. Light FX

- Click drop-down box to select a light effect.

2. Color

- Random: Let the computer select a random color.
- Single Color: open a palette to select or set a single color for the LEDs.

3. Single Color

- A color can be selected from the color palette, color block, or a color can be defined by entering RGB values.

4. Pulsation

- Select how fast the color will change.

5. Brightness

- Select the brightness the color will glow or turn off.

6. Cancel

- Click the **Cancel** button to cancel this setting and return to the last saved state.

7. Apply

- Click the **Apply** button to save this setting.

8. Reset

- Click the **Reset** button to restore the default factory settings.

8.1.4 Light FX Sync

Set the lighting effects across all currently connected devices. The last configured device will set all connected devices.

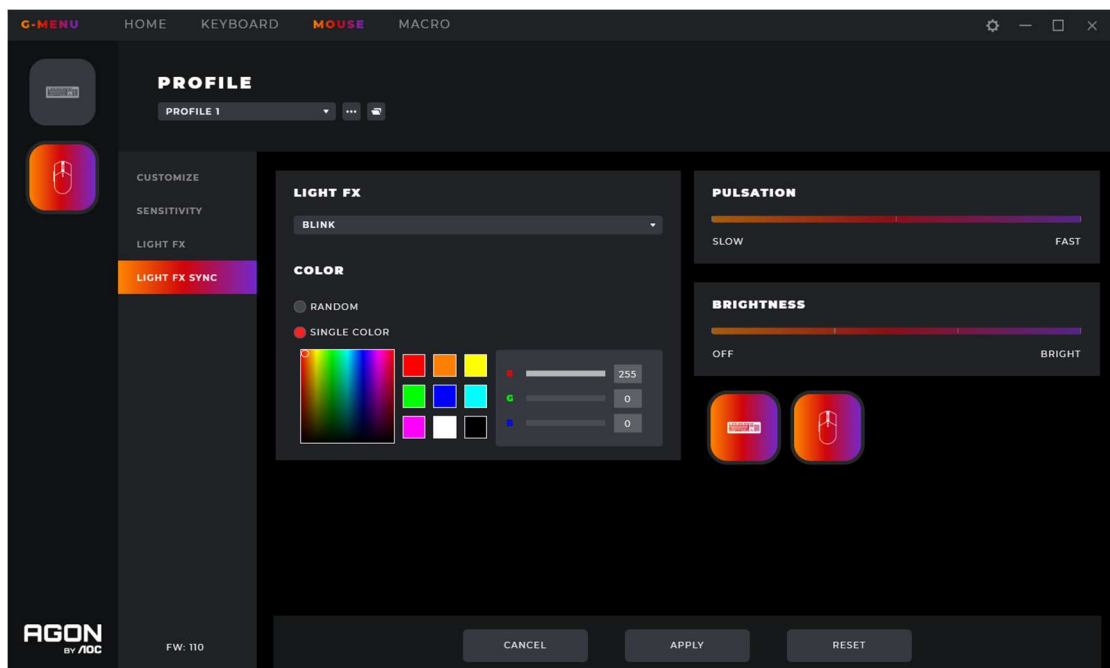

1. Light FX

- Click the **Light FX** drop-down menu to select a light effect.

2. Color

- Random: Let the computer select a random color.
- Single Color: open a palette to select a single color for the LEDs.

3. Single Color

- A color can be selected through a color palette or color block or a color can be defined by defining RGB values.

4. Pulsation

- Select how fast the color will change.

5. Brightness

- Select the brightness the color will glow or turn off.

6. Device

- Not clickable, the currently connected devices are highlighted.

7. Cancel

- Click the **Cancel** button to cancel this setting and return to the last saved state.

8. Apply

- Click the **Apply** button to save this setting.

9. Reset

- Click the **Reset** button to restore the default factory settings.

8.2 Macro

Create and edit macros from the Macro interface.

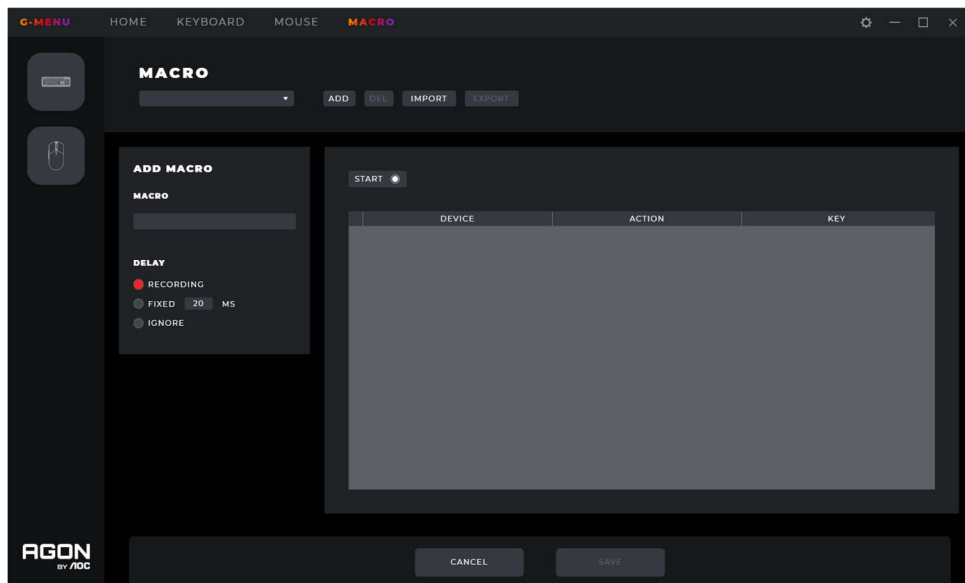

1. Edit

- Select a macro from the drop-down menu.

2. Add

- Click the **Add** button to display the macro editing interface.

1) Macro Name

- Enter a name into the text box. 50 characters max.

2) Delay

- Select the delay time for running the macro.
- **Recording:** Follow the delays between actions exactly as recorded. Default.

- **Fixed:** The trigger time between each action is fixed. Default, 20ms.

- **Ignore:** Do each action in order, without delay.

3) Start

- Click the **Start** button to begin recording a macro.
- If a macro exists, click the **Clear** button to remove the actions and begin a new recording.
- While recording, the **Start** button becomes a **Stop** button. During a recording, the macro setting options are disabled and only the keypress record box will be updated.
- Click the **Stop** button to finish recording.

4) Keypress record

- Provides a real-time recording of all device keypress operations.
- **Device:** Show which device initiated the event, or the delay between events.
- **Action:** Registers Key down, key up and delay time events.
- **Key:** Which key was pressed or the duration of the delay time between events.

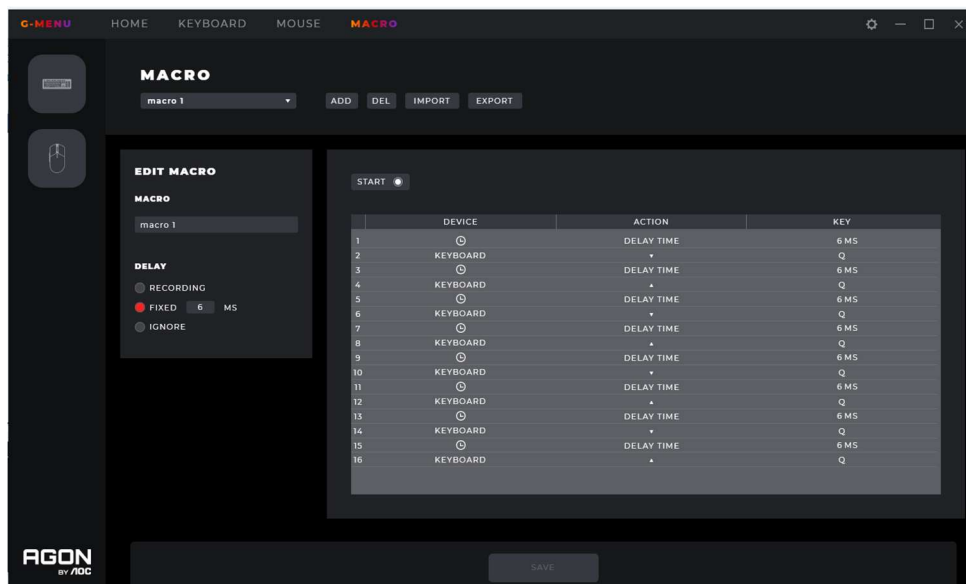

5) Save

- Click the **Save** button to save the macro, making the macro editable.

6) Cancel

- Click the **Cancel** button to cancel the macro creation process.

3. Delete

- Click the **Delete** button to delete the macro. Then confirm or cancel the deletion.

4. Import

- Click the **Import** button to open a **File Explorer** dialog box.
 - Find the macro file to import.
 - Click the **Open** button to import the macro file.
 - Click the **Cancel** button to cancel the import, and close the dialog box.

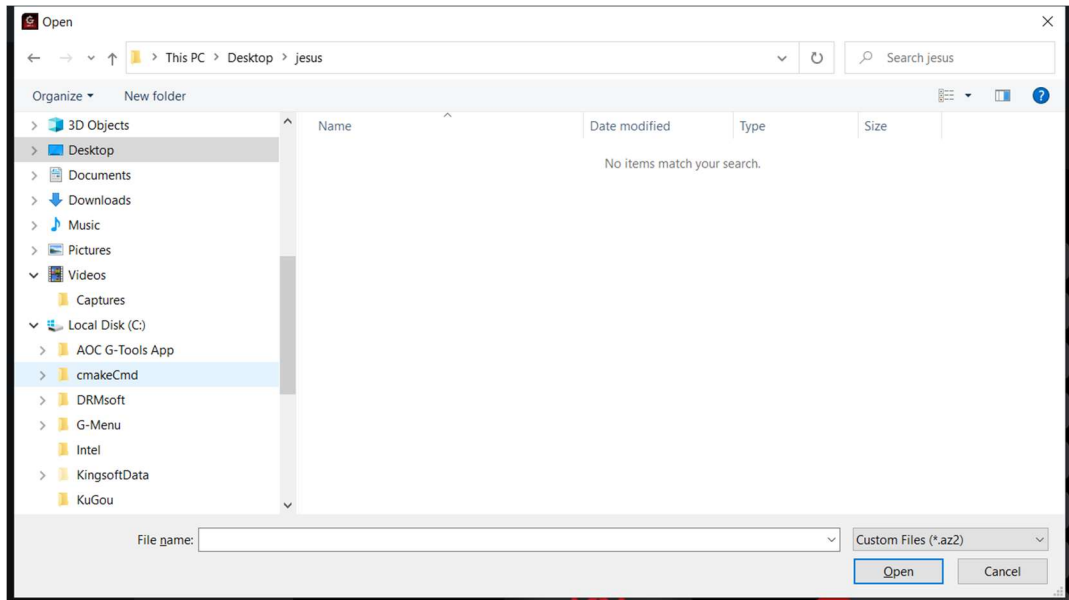

5.Export

- Click the **Export** button to open a **Save As** dialog box, the file name defaults to the current macro name.
- Navigate to your desired export folder.

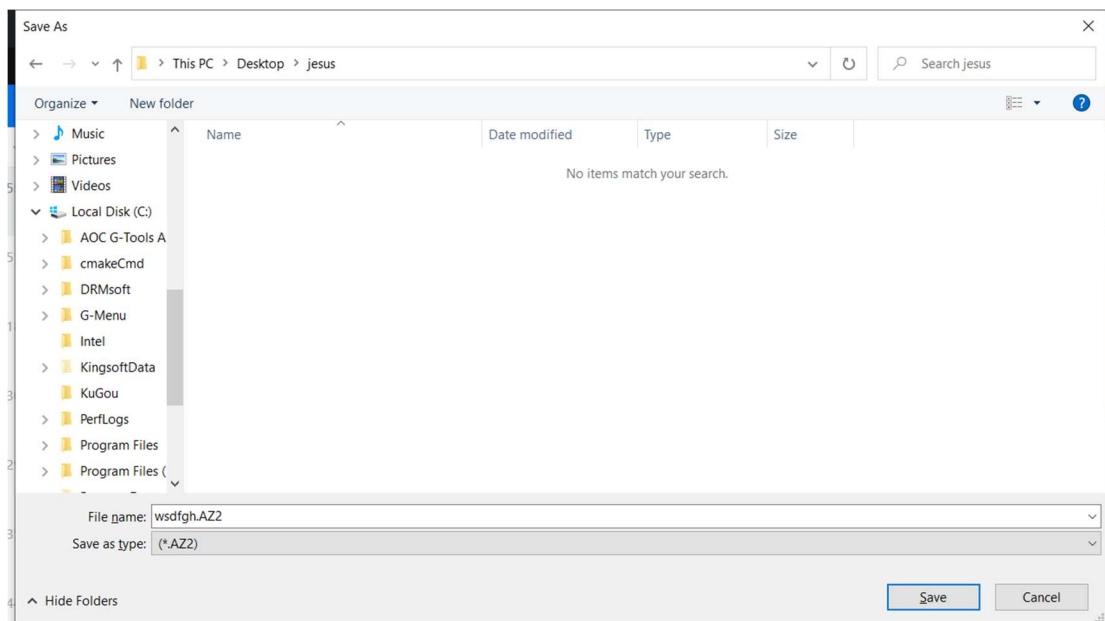

- Click the **Save** button to export the macro file.

- Click the **Cancel** button to cancel the export, and close the dialog box.

8.3 Discover

Discover and share profiles with others on the G-Menu network.

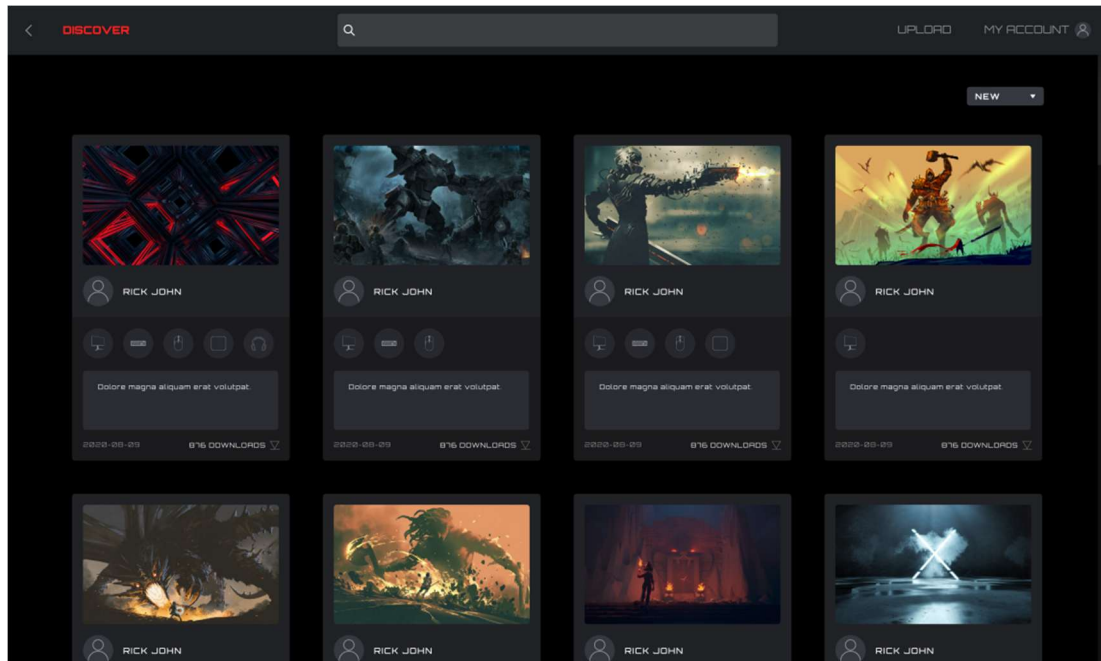

1. Back

- Click the **< (Back)** button to return to the main menu.

2. Discover

- Click the **Discover** button in the upper left corner to refresh the screen.

3. Search Bar

- Click in the **Search** bar to find profiles containing the search term in the publisher, title or description.

4. Upload

- Click on the **Upload** button to open the upload interface.
- If not logged in, the login interface opens.

5. My Account

- Displays the current account name and avatar. If the name is too long, it will be shown truncated with an ellipsis "...".
- If not logged in, enter the login credentials and click the Login button. See below for creating an account.

6 Profiles

- Select a sorting method from the drop-down menu:
 - **Hot** (default): Displays the most popular profiles.
 - **New**: Displays the newest profiles.
- Profile Details
 - **Cover image**: Each profile comes with a cover image.
 - **Publisher name**: The account that created and uploaded the profile.
 - **Supported devices**: Select the icon to reveal the supported model details.

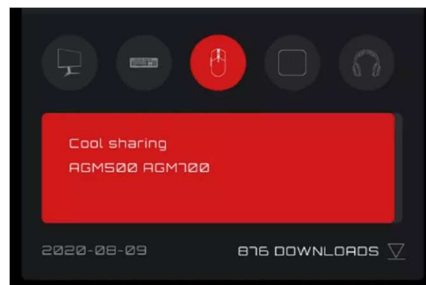

- Profile Title and Introduction
 - ◆ The profile's title and description, click on the ellipsis "...". Maximum 50 characters.

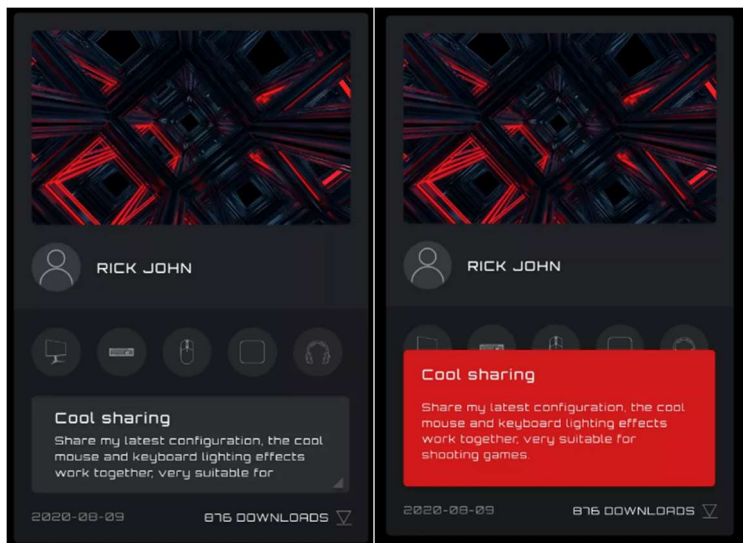

- Upload Date: When the profile was uploaded, in year-month-day (yyyy-mm-dd) format.
- Downloads: Shows how often the profile was downloaded.
- Download Icon: Click on the **Download** button to download the profile.
- Once the profile has been downloaded, the profile will be available for configuration. Click the **Configure** button to enter the configuration dialog box.
- Load a Profile
 - Double-click on a profile to load a profile for use.

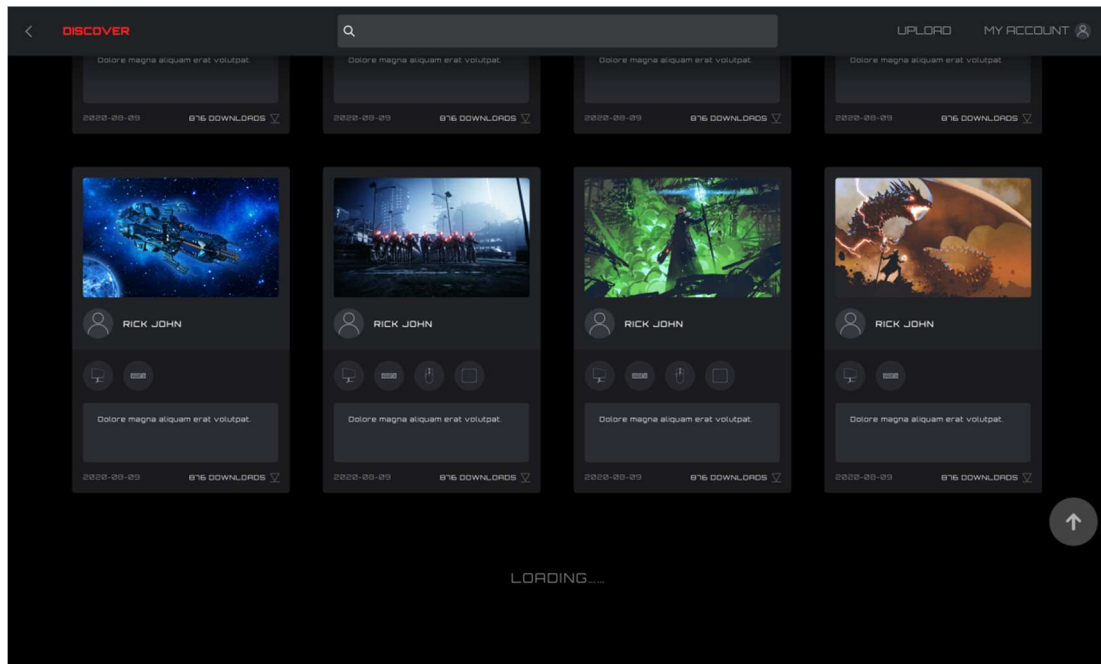

7. If the network cannot be reached the following error screen will appear.

- Click the **Retry** button to try connecting again.

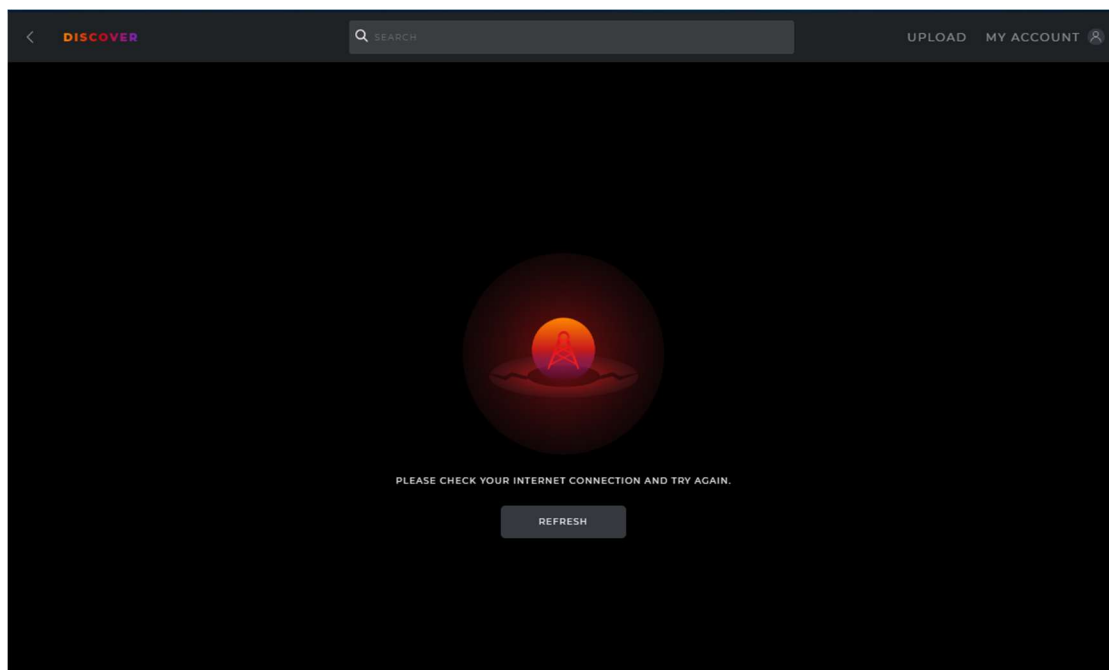

8.3.1 Download profile

1. Click the **Download** button to start downloading the selected profile.

- This display will change to 'Downloading...'

2. After the download is complete.

- Click the **Apply** button to begin configuration.
- Click the **Dismiss** button to configure later.

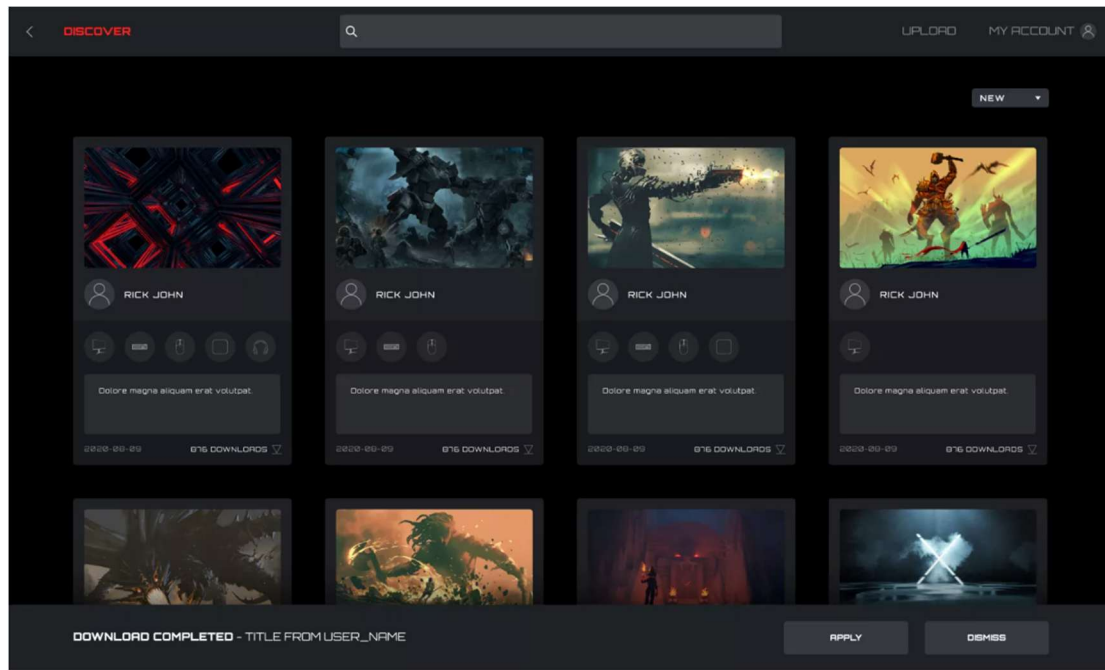

3. Abnormal situation

- If the download is interrupted, the software will attempt to continue or you may re-download later.

8.3.2 Configure Profile

1. When the profile download is complete, click the **Apply** button.

- Enter the **Profile Configuration**.

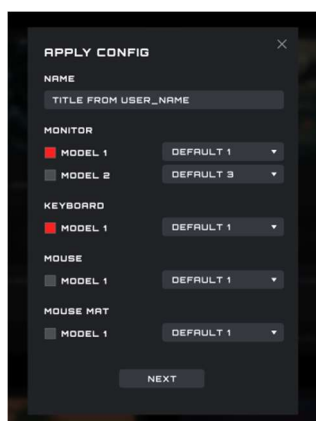

- If there is currently no compatible device available an error will appear.

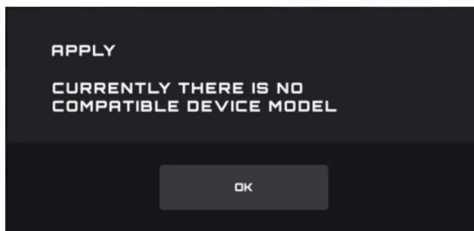

- Click the **OK** button to close.

2. Configure

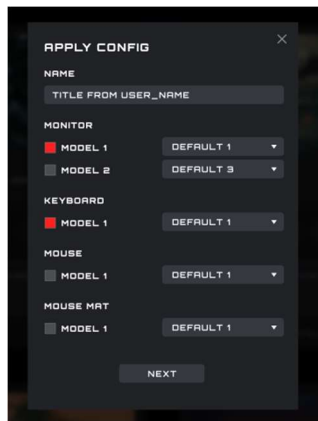

1) Name

- Enter a name for the configuration.

2) Devices

- Select your specific device models.

3) Profile

- The current profile is displayed by default, and the selection cannot be switched.

4) Close

- Click the **Close** button to cancel the configuration.

5) Next

- Click the **Next** button to apply the current profile to your device(s).

8.3.3 Upload

Configure a profile and upload to share with others.

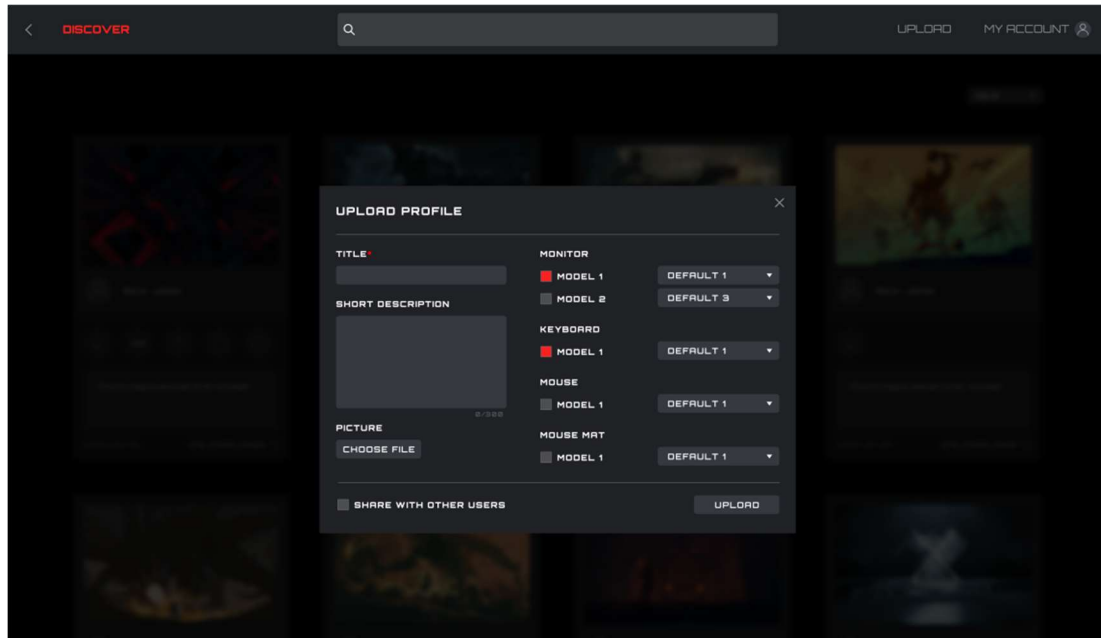

1. Title

- Enter a title. This is a required field.
- The number of input characters is limited to 50 characters.

2. Input short description

- Enter a description of the profile. The character limit is 300.

3. Picture

- Click the **Choose File** button to open a File Explorer dialog box to add a picture to the profile.

4. Monitor, Keyboard, Mouse, and Mouse Pad Models

- With the checkboxes, select the connected devices and device models for this profile.

5. Select a profile

- Select an existing profile to use with each device.

6. Share with Other Users

- Enabled: Shares this profile with the public.
- Disabled: Only visible in your **My Upload** screen.

7. Upload

- Click the **Upload** button to upload the profile.

8. Close

- Click the **Close** button to cancel upload.

9. After the upload is successful, the **“Upload Successfully!”** pop-up dialog box will appear.

8.3.4 Search

Prerequisite: Click the search bar

- Supports search of the publisher, profile name, and description text.

8.3.5 Login

Log into your account.

- When not logged in, you may also click on the **Upload** button to enter the login interface.

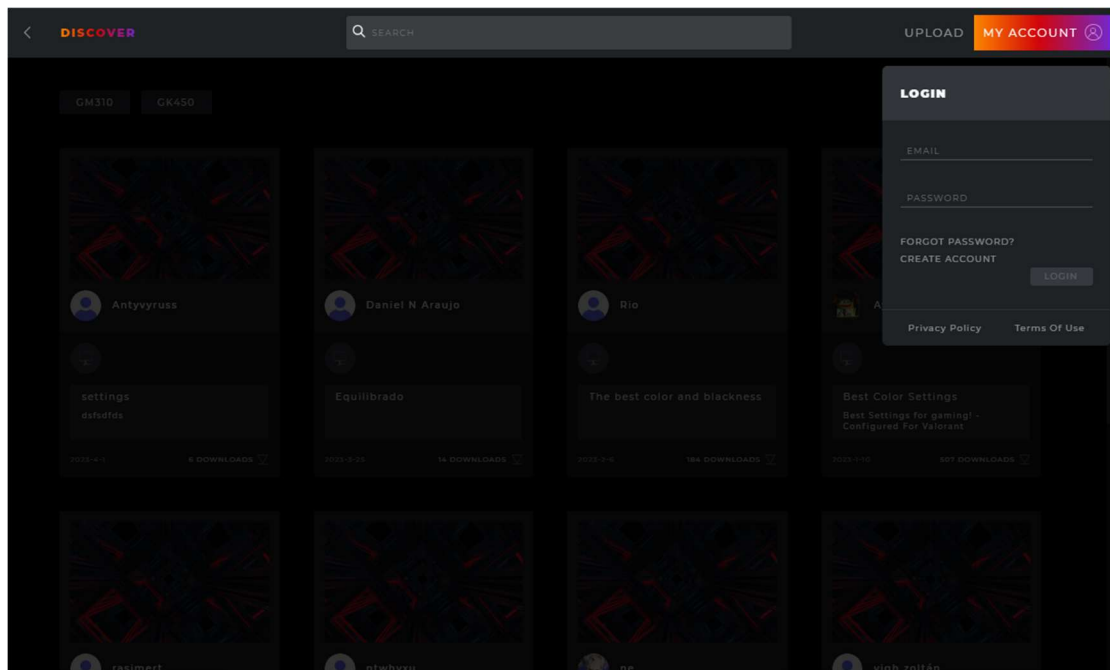

1. Email

- Enter your Email address.

2. Password

- Enter your password.

3. Login

- Click the **Login** button to log into your account.

4. Forgot Password

- Click the **Forgot Password** button to reset your password. For more information, see below.

5. Create Account.

- Click the **Create Account** button to create an account. For more information, see below.

6. Privacy Policy

- Click the **Privacy Policy** button to read the privacy policy for this software.

7. Terms of Service

- Click the **Terms of Service** button to read the Terms of Service for this software.

8. Back

- Click in the main window to dismiss the menu.

8.3.5.1 Create Account

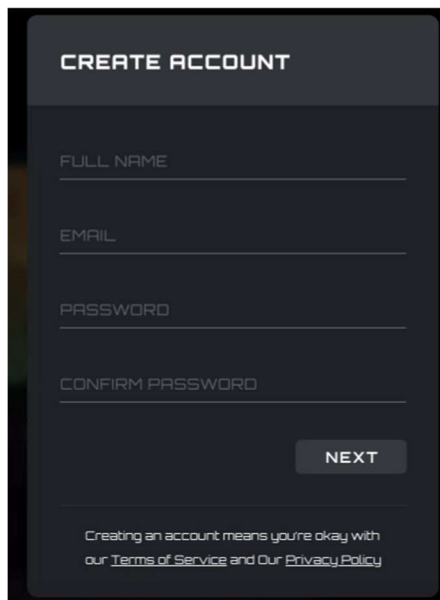

1. Full Name

- Enter your name.

2. Email

- Enter your email address.

3. Password and Confirm Password

- Enter and confirm a password. From 6-18 characters (letters, digits or special characters).

- 4. Click the **Next** button to receive a verification code email. The code will expire in 15 minutes.

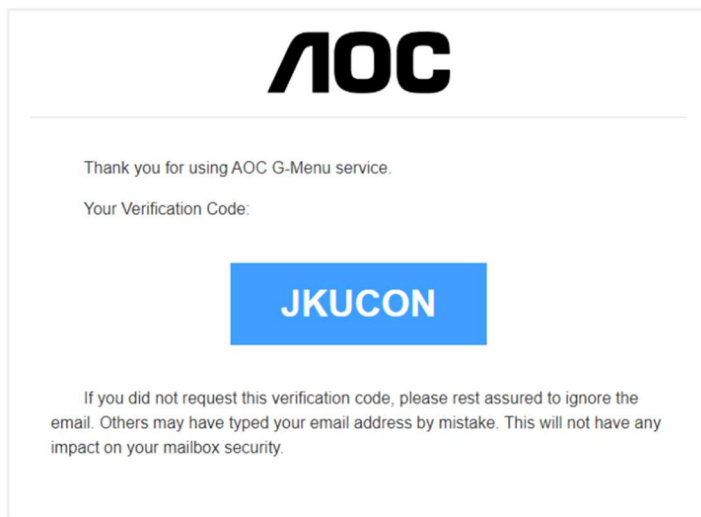

5. Verification code confirmation

- Enter the verification code you received.

A dark-themed mobile app screen titled "CREATE ACCOUNT". It prompts the user to "Enter the verification code we just send you on xxxxx@gmail.com". Below this is a text input field labeled "VERIFICATION CODE". To the right of the input field is an "OK" button. At the bottom, there is a line of text: "Creating an account means you're okay with our [Terms of Service](#) and [Our Privacy Policy](#)".

- Click the **OK** button:
 - If the verification code is correct, it will prompt that the account is created successfully, click the **Login** button to re-enter the account login interface.

A dark-themed mobile app screen titled "CREATE ACCOUNT". It displays the message "The account is created successfully!". Below the message is a "LOGIN" button.

- If the verification code is wrong, the error "The verification code is wrong" will appear.
- If the verification code is expired, the error "Verification code has expired" will appear.

8.3.5.2 Forget Password

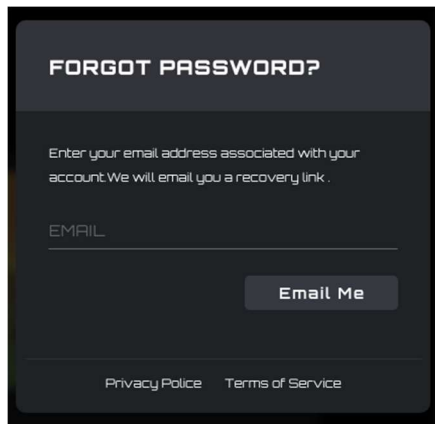
A dark-themed web form titled "FORGOT PASSWORD?". Below the title, it says "Enter your email address associated with your account. We will email you a recovery link." There is a text input field labeled "EMAIL" and a button labeled "Email Me". At the bottom, there are links for "Privacy Policy" and "Terms of Service".

FORGOT PASSWORD?

Enter your email address associated with your account. We will email you a recovery link .

EMAIL

Email Me

[Privacy Policy](#) [Terms of Service](#)

1. To reset your password: Enter the email address associated with your account. A recovery link will be sent.
2. Click the **Email Me** button to have the password reset email sent.

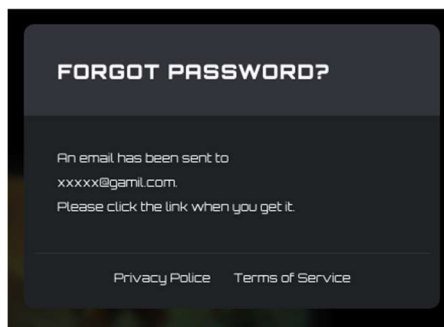
A dark-themed web form titled "FORGOT PASSWORD?". It displays a confirmation message: "An email has been sent to xxxxx@gamil.com. Please click the link when you get it." At the bottom, there are links for "Privacy Policy" and "Terms of Service".

FORGOT PASSWORD?

An email has been sent to
xxxxx@gamil.com.
Please click the link when you get it.

[Privacy Policy](#) [Terms of Service](#)

3. Email password reset
 - 1) Password reset link received in the email
 - Click on the **Reset Password** button:

You are receiving this because you (or someone else) requested the reset of the account.

Please click on the following link in 2 hours:

Reset Password

Or copy and paste the following link to open it in your browser? <http://acc-gmenu.zeasn.tv/resetPassword?resetToken=10e7e0f1aa8da244789d8e3cac7e296233>

If you received this in error, you can safely ignore it.

- Alternatively, copy and paste the link into your browser to open it there.
- Link valid time: 2 hours.

2) Password reset interface

Reset Password

Please enter a password with no less than 6 characters.

New Password

Re-enter Your New Password

Reset Password

- Enter and confirm a password containing between 6 to 18 characters (numbers or letters).
- Click the **Reset** Password button:
 - If the passwords match and pass verification, the password is changes, and the success dialog box appears.

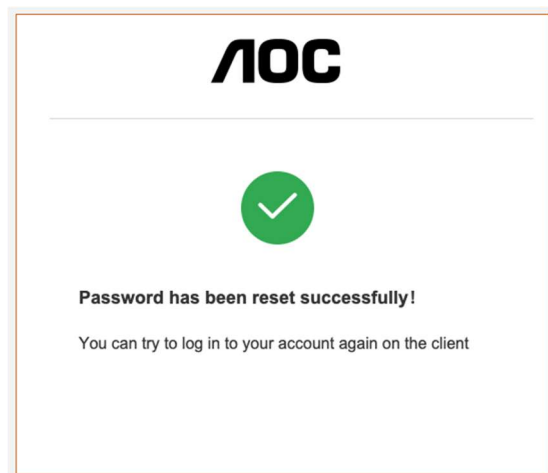

3) Error message: The reset password link has expired

- The link sent in the email was not clicked on within the 2-hour reset period.

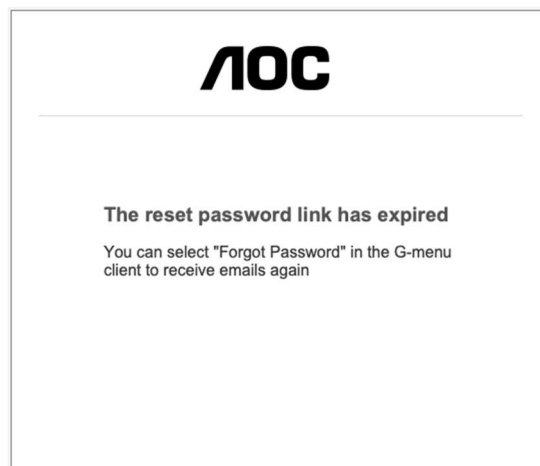

8.3.6 My Account

Prerequisite: You must be logged in to access your account information.

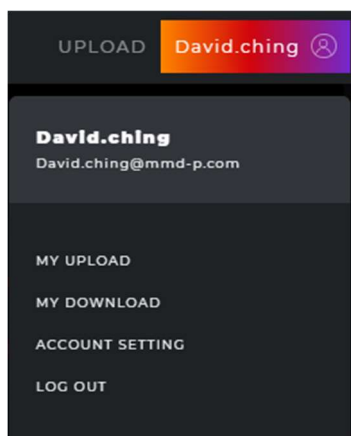

Click on the **My Account** button to display the account information.

1) Account options:

- Click the **My Uploads** button to enter the **My Uploads** interface.
- Click the **My Downloads** button to enter the **My Downloads** interface.
- Click the **Account Setting** button to enter the **Account Settings** interface.
- Click the **Log out** button to log the account out of the device.

8.3.6.1 My uploads

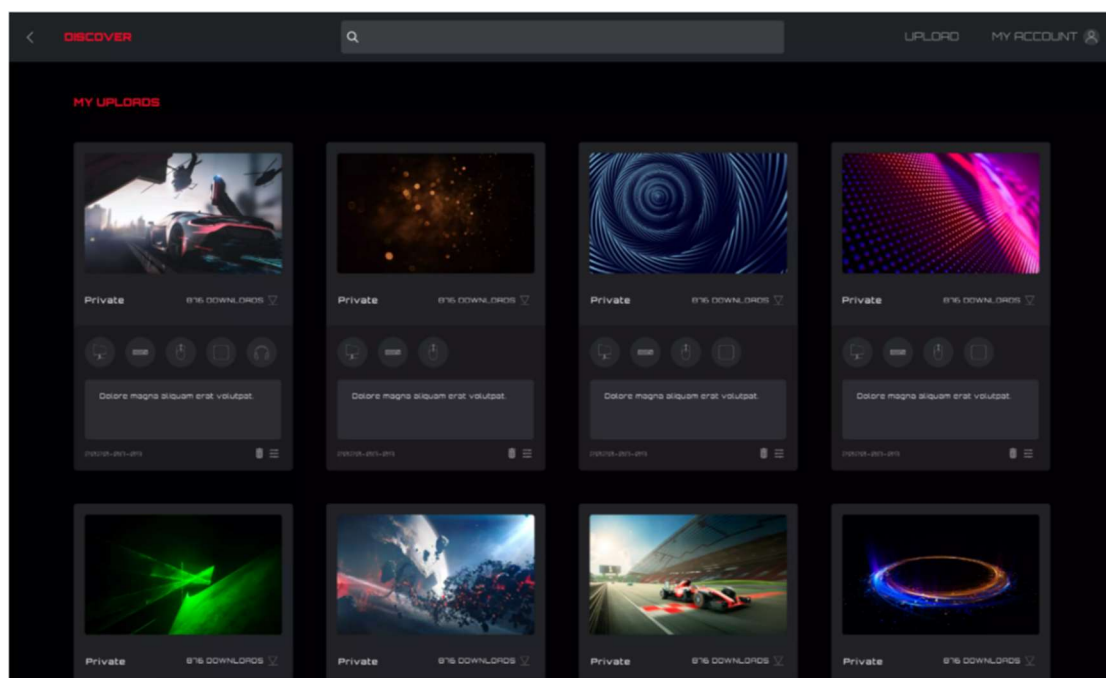

1. Click the **Discover** button to return to the discover homepage.

2. Click the **Back** button to return to the main menu.

3. Profile content:

- Cover
- Publisher's nickname and avatar
- Profile title and introduction
- Adaptation equipment and model
- Public/Private
- Release time
- Download (configure)/delete button

4. Click the **Delete** button to delete the Profile file from the discover screen.

5. Click the **Upload** button to upload a profile.

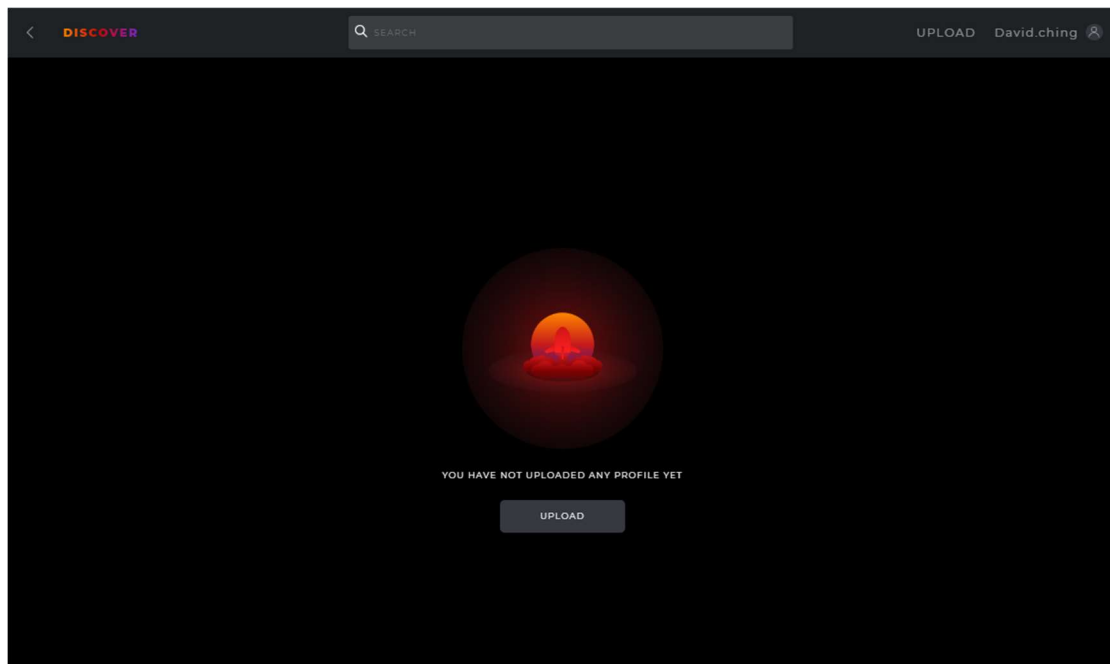

8.3.6.2 My downloads

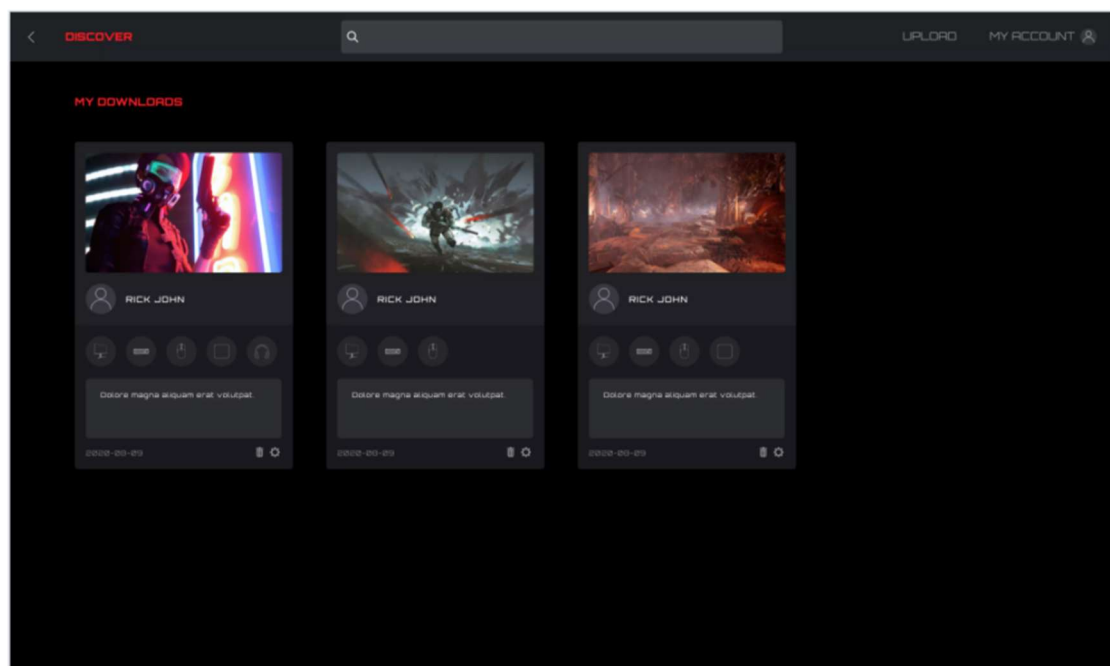

1. Display the profile information and download time of profiles that have been downloaded and saved locally.
2. Click the **Configuration** button to enter the configuration interface.
3. Click the **Delete** button to delete the profile file locally and return to the Profile list.

8.3.6.3 Account settings

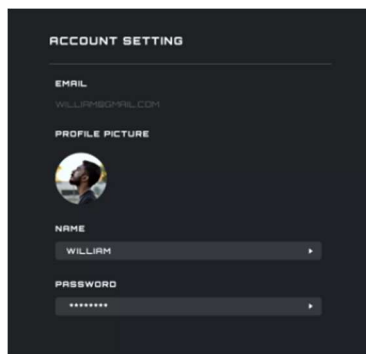

1. The Email address cannot be changed, to change the email address create a new account.

2. Profile picture

- Click to open a **File Explorer** dialog box to change the picture.

3. Edit Name

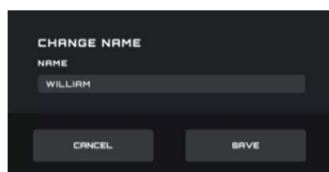

4. Edit password

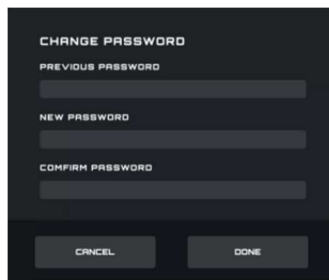

- The old password input box always obscures the password field.
- New password and new password confirmation input field always obscures the password field.
- Click the **Cancel** button to cancel the modification.
- Click the **Done** button. After verification, the new password takes effect, and the login interface is opened to log into.

5. Back

- Click the **Back** button to return to the previous interface.

8.4 Setting

Change the setting for G-Menu.

Switch Language

- Displays all currently supported languages, among which the currently used language is highlighted.
- Click the appropriate language button to switch languages immediately.

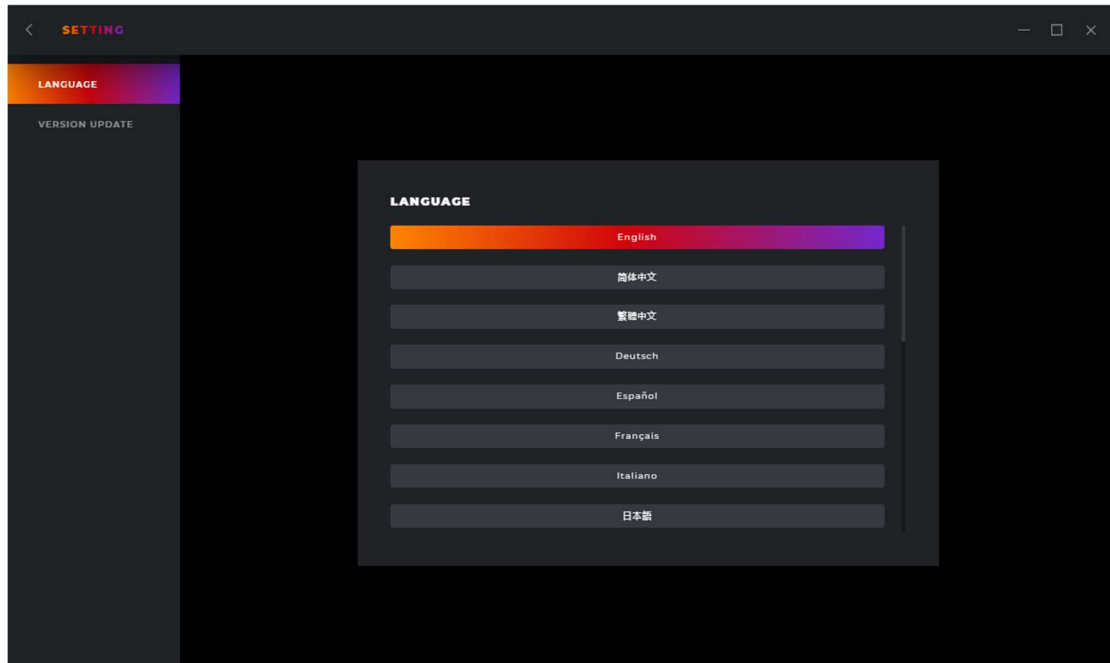

- Click the < (**Back**) button to return to the previous interface.

8.5 Tray

Exit

- Click the **Exit** button to exit the application.

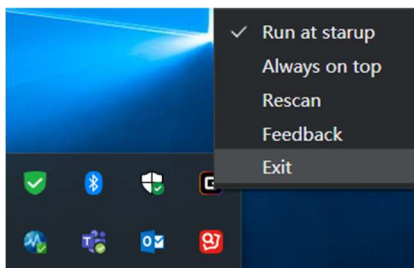

9 Safety Guide and Maintenance

Important

For your safety, please carefully read the following guidelines for the device:

1. Do not operate the device under abnormal conditions.
2. Avoid looking directly at the device's tracking beam or pointing the beam at anyone's eyes. Please note that the tracking beam is not visible to the naked eye and is set as always-on.
3. Do not disassemble the device (this will void the warranty) and do not attempt to operate under abnormal current loads.
4. Keep the device away from liquid or moisture. Operate the device only within the indicated temperature range: 0 ° C (32 ° F) to 40 ° C (104 ° F). If the temperature of the device is too high, unplug the device to lower the temperature.
5. If the RGB lighting is not running properly, or the device is not functioning, or if there is an abnormal thermal situation, troubleshoot the device by unplugging the device and plugging the device back in .
6. If the troubleshooting process does not resolve the issue, unplug the device and visit www.aoc.com for support. Do not attempt to repair the device yourself.

Federal Communication Commission Interference Statement

This device complies with Part 15 of the FCC Rules. Operation is subject to the following two conditions:

- (1) This device may not cause harmful interference.
- (2) This device must accept any interference received, including interference that may cause undesired operation.

Note:

This device has been tested and found to comply with the limits for a Class B digital device, pursuant to Part 15 of the FCC Rules. These limits are designed to provide reasonable protection against harmful interference in a residential installation. This device generates, uses, and can radiate radio frequency energy and, if not installed and used in accordance with the instructions, may cause harmful interference to radio communications. However, there is no guarantee that interference will not occur in a particular installation. If this device does cause harmful interference to radio or television reception, which can be determined by turning the equipment off and on, the user is encouraged to try to correct the interference by one or more of the following measures:

- Reorient or relocate the receiving antenna.
- Increase the separation between the device and receiver.

—Connect the device into an outlet on a circuit different from that to which the receiver is connected.

—Consult the dealer or an experienced radio/TV technician for help.

Safety Guidelines

1. The tracking beam is always on. Do not look directly at the device's tracking beam or point at anyone's eyes. The tracking beam is not visible to the unaided eye.
2. Do not operate the device outside of normal conditions. Keep the device away from liquids or moisture.
3. Normal operating conditions: between 0°C (32°F) and 40°C (104°F). If the temperature is too high unplug the device until conditions are normal.
4. Warranty void, if disassembled. Do not attempt to repair the device.
5. Troubleshoot by unplugging the device and plugging it back in. If this does not resolve the issue, unplug the device and visit www.aoc.com for support.

Maintenance

Monthly maintenance: Unplug the device and wipe with a soft cloth or cotton swab. Moisten the cloth with warm water for stubborn dirt. Do not use soap or harsh detergents.

